

The Valley Diary

Binderton ~ Charlton ~ Chilgrove ~ East Dean ~ Singleton ~ West Dean

www.thevalleydiary.org

More of what you're looking for. Locally.

November 2024

20 YEAR DIARY!

THE VALLEY DIARY'S ANNIVERSARY!

Yes, this November's edition is just that. The team has kept it going, amazingly, for 20 years after John Doff closed the presses on The Valley News. We'd like to thank each and every person who has encouraged the team, supported us, advertised with us and supplied content (especially in those quiet, winter months)! Here's to another 20!

DID YOU KNOW THAT YOU CAN BOOK-A-BUS?

Our service is the 96
Flex for North West
Chichester area.



You can go anywhere in the zone, Monday to Saturday between 7am and 7pm. You can book travel up to 48 hours in advance. The easiest way to use Book-a-Bus is via our **Ride Pingo app**. Apple - tinyurl.com/23dxurxb & Google - tinyurl.com/27k6d86o

The cost will be clearly displayed on the app or stated when booking over the phone. Until December 2024 Book-a-Bus fares will be fixed at lower prices due to the Government price cap. Adult: Single £2 (normally £3.30), Return £4 (normally £5), Child (Age 5-18): Single £1 (normally £2.60), Return £2 (normally £3.75), Under 5s: Free, Concessionary pass holder: Free (usual time restrictions apply).

WSCC Information
tinyurl.com/29ckc8da
01243 858854



The Sussex Yeomanry Association **REMEMBRANCE SERVICE**

Sunday 10th November 2024 at 10.45am
at the Sussex Yeomanry Memorial at
Charlton. All are most welcome to
attend.



Mark Astley, MNAEA
Director

Curious about the
value of your property?

JACKSON-STOPS
PROPERTY EXPERTS SINCE 1910

To book your free, no obligation
market appraisal contact Mark Astley
on **01243 786316**.

chichester@jackson-stops.co.uk
jackson-stops.co.uk

The Home Buying Experts for West Sussex and Hampshire



Established in 2003 - and with over 35 years' experience, enviable contacts, and in-depth market knowledge - we offer our clients discerning independent advice when acting as their dedicated property buying agent. When it comes to property acquisitions in West Sussex and Hampshire, our expertise and personalised service set us apart.

pa Property Acquisitions

E: info@propertyacquisitions.co.uk
T: +44 (0)1243 531133

EXPERT LETTINGS AGENTS IN SOUTH DOWNS & CHICHESTER HARBOUR PROPERTY

At Borland & Borland, Every Landlord's an Individual!

arla | propertymark
PROTECTED

rightmove

- > Flexible or Tailor-made Lettings Service
- > Fully Managed, Rent Collection, Introduction Only
- > Independent, Local, Professional & Knowledgeable

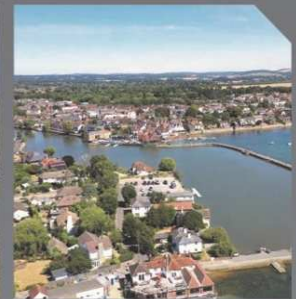

Contact us today for **FREE LETTINGS ADVICE!** Call 01243 379000, email lettings@borlandandborland.co.uk or visit www.borlandandborland.co.uk

Borland & Borland
Independent Estate Agents

50° 50' 40.2" N 0° 56' 14.7" W

6 High Street, Emsworth, Hampshire PO10 7AW

Companionship and Help At Home



A reliable, friendly face at your door.

Just the help you need around the house plus keeping you connected out and about.

Abbeyfield At Home, part of Abbeyfield Chichester, is non-profit making so we help you keep your costs down.

Call Becky, our At Home Manager: 01243 773221 / 07731 889019



THE SUSSEX HOME OF OUTDOOR AND COUNTRY CLOTHING.

10 North Street
Midhurst GU29 9DJ
01730 814779
Riverside Ind Est
Littlehampton BN17 5DF
01903 732392

@stockley_outdoorequestrian
STOCKLEYONLINE.CO.UK



THE SELSEY ARMS

West Dean



PUB * DINING * ACCOMMODATION

- 5 en suite bedrooms
- Open All Day
- Spacious dining room seats up to 48
- Light & airy conservatory seats up to 24
- Catering for parties of up to 100
- Bespoke events catered for
- Serving Breakfast, Lunch & Dinner
- Large patio & courtyard Garden
- Dog Friendly

Please call to book 01243 811465

THE SELSEY ARMS
WEST DEAN PO18 0QX

Located on Centurion Way in the heart of the
Lavant Valley

www.selseyarms-westdean.co.uk



Let's make financial advice *personal*

Adam Smith

Wealth Management

We recognise that talking about money and finances can be tricky. It's a personal topic. So it's reassuring to know there's someone on hand who can help you address your needs, understand your goals and realise your dreams.

Our friendly and approachable service is backed by the strength and security of a FTSE 100 company, St. James's Place Wealth Management. What's more, being local means we're here to help whenever you need us.



Adam Smith
Dip CII
Principal

We can help with all aspects of investment management, retirement planning, inheritance tax planning strategies, and later life care costings.

Get in touch for a chat.

07803 794376
adam.smith@sjpg.co.uk
www.adamsmithwm.co.uk

Associate Partner Practice



20% off in store! *

Coupon must be shown in store.



- | | | |
|------------------------|-------------------------|--------------------|
| • Wet cleaning | • Leather cleaning | • Repairs |
| • Laundry | • Commercial linen hire | • Oven cleaning |
| • Alterations | • Ironing | • Carpet cleaning |
| • Holiday let cleaning | • Domestic cleaning | • One-off cleaning |

www.homeanddry.biz
01243 543877

*In store only, coupon must be shown, one coupon per household.



SJP Approved 27/02/2022

14/07/2021/02/2022



23 & 24 November

**Pre-booking essential
wealddown.co.uk**

Pre-booked tickets only,
including Museum members

10am – 11am members only hour

Park & Ride shuttle bus service
provided from Goodwood Racecourse



Christmas Local Crafts Fair

Saturday 30 November 2024

East Dean Village Hall, East Dean PO18 0JG

10.00 am – 3.00 pm



Stalls

Candles, Reed Diffusers & Room Sprays from Cloud Nine

Coppice Woodland Gifts

Crocheted Christmas Decorations & Personalised Items

Fused Glass & Silver Jewellery

Hand Thrown Mugs, Bowls & Vases

Hats, Scarves, Jams, Christmas Crackers & Seasonal Decorations

Homemade & Locally Sourced Artisan Baking, Made with Love!

Home Textiles made from great fabrics, made with love in the Witterings

Honey & Beeswax Products

Jams & Chutneys

Original Artwork, Cards, Children's Books & Comforter Bear Blankets

South Downs Bone China Mugs

Tapestry Kits & Embroidery

Wildlife Pen & Wash Studies

Willow Basketry & Festive Decorations

Come and do some Christmas Shopping and enjoy
a cup of tea/coffee, homemade cake or a light lunch.

Payment to stall holders by cash, cheque or online

No Entrance Fee

Popular Quiz Night Returns

The first quiz of the winter season at East Dean's Star and Garter saw every table taken with extra chairs brought in from the patio to accommodate the numbers. Eight teams



fought it out to a very close finish with Korcky the Kat coming third on 64 points, Let's Get Quizzical on 65 and Maya's Mates winning the meal voucher for six with 69 points!

As well as the usual quiz rounds on general knowledge and current affairs the Reverend Sarah Manouche delivered a guest round of questions identifying the first lines of well known books (title and author) and co-presenter Sarah Mayhead did two rounds; one on famous friendships and one based loosely on the Great South Run, which she had been intending to take part in earlier in the day. Unfortunately the run was cancelled owing to torrential rain and gale-force winds but the quiz was indoors so the stormy weather didn't stop us raising the astonishing sum of £661 for East Dean Village Hall. Quite remarkable, for a little country pub on a wet Sunday night! Huge thanks are due to Jim and Julie (landlord and landlady) for their generous support, on top of which Jim made the lasagne that we all had for supper.

The next quiz will be on **Sunday 17th November** and given how popular these events have become I strongly urge you to phone the pub (01243 811318) and book your table well in advance!

PESTFORCE
PEST & ENVIRONMENTAL CONTROL SERVICES



For a professional, reliable and experienced service please call Lance on 07799695603 or 01243 624525
Residential, Commercial and Agricultural
Locally based

Gleam Team for a Dream Clean

Call the Gleam Team for Complete House Spring Cleaning, 'New Build' Cleans or Sparkle Cleans - carried out Weekly/Fortnightly

Ironing service a speciality

07860 604849
07825 618121

References/
recommendations
available on request





SUNDAY CARVERY at The Griffin

COWDRAY PARK GOLF CLUB

*Try our fabulous Sunday Lunch menu
created from seasonal local produce.*



Served between 12 and 3pm
every Sunday throughout the winter months
Please call 01730 813599 to book your table.

Singleton & Charlton Parish Council

After a great deal of work we are delighted to report that **the highways scheme** on the A286 will start on **16th January** and be completed by **14th February**. Of course, this will cause some disruption but in the long term will hopefully reduce the speeding issues through the village.

Dog Poo

It is quite extraordinary that we are having to write about this again, but there has been a lot of dog waste found in and around the Glebe Field. We have now supplied a dog bag dispenser and all waste can be put in the bin on the corner of the playground. We urge you to use this as the Glebe Field is there for the children and used by the children.

Hedges

Goodwood are in the process of restoring all the hedges on the estate. The hedge alongside Bankside between Singleton and Charlton will be done in the new year. It will be coppiced dramatically and the river will be cleared after this has been done.

Next Meeting

Our next parish Council meeting is on Monday 18th November at 7pm in the village hall. Do come along. If you wish to raise any issues or have any ideas that you would like to discuss please drop a line to **Viv our clerk at singletonparishcouncil1@gmail.com**.

We have vacancies on the council, so please let us know if you would like to join and help your community.



THE MARTIN SEWELL
BUILDING COMPANY



Your vision,
our expertise.
Building your
dream home,
together

An Award Winning,
Chartered Building
Company

ABOUT US

Having worked in the Sussex area since 1985, our dedicated & highly skilled team are passionate about delivering outstanding results & creating dream homes for our Clients.

MSBC has built a reputation based on an ethos of openness, strong communication & honesty.

CONTACT

01243 542 056

www.msbc.uk.com

admin@msbc.uk.com

WHY CHOOSE US?

Experienced in delivering a wide range of high quality building projects, from bespoke new builds to the sensitive renovation of listed buildings or extensions and refurbishments for private & commercial premises.

AWARDS



INVESTORS IN PEOPLE
We invest in people Gold



Personal Assistant/ Companion/Carer

Could you do with a bit of extra help at home?

HELPING HANDS

Companion / Personal Assistant / Carer



Midhurst Area

Kind, Experienced, DBS checked, Fully qualified graduate

Melanie Griffin **07845 997416**

Planning Permission at Halloween

At this time of year, with so many people dressing up as ghosts for fun, it's easy to overlook the harm that insensitive home alterations can do to members of the undead community.

Yet the conversion of a draughty attic into a study or extra bedroom will have a terrible impact on the grey lady or Edwardian schoolboy who's been quietly manifesting in it for decades, in some cases centuries! Likewise installing heating and lighting in a dank cellar can only disrupt the monks and Victorian prostitutes who died there, but have never actually left it. All too often the modern obsession with exercise can result in a careless exorcism!

So before planning permission is granted to alter any old house it should be mandatory to have a team of fully qualified psychic investigators carry out a professional survey to determine whether any unquiet spirits may be present. This wouldn't just apply to so called "haunted" buildings, anywhere pre-dating the Second World War should be subject to the whole panoply of heat detectors, infra-red cameras and sub-sonic listening devices, plus of course crystals suspended on strands of virgin's hair to look for traces of ectoplasm. This would all be paid for by the householder, adding thousands of pounds to the cost and delaying any work by months or years.

Does that sound ridiculous? My cousin has just had her loft conversion delayed by 18 months for a bat survey. Not that there was an active roost in it, nor any evidence that there ever had been one. But because there were gaps in the eaves through which bats might have entered everything was stalled to allow an 'expert' to search for droppings (cost: £500). Then when they duly found a dropping (which could have been from a mouse or several other creatures) she had to have a night vision camera set up in her garden to look for bats (£1,000) then another expert to study the footage (£500) and so on. The total bill came to £2,500, all looking for something that wasn't there! What a racket!

A bit like looking for ghosts really, except that bats are merely an endangered species, whereas ghosts are already dead, and you don't get much more endangered than that! If the new government are serious about streamlining the planning system to get Britain building (and I genuinely hope they are because the country surely needs it) these are the sort of delays they'll need to address with legislative reforms, not bell book and candle. **Tim Weeks**



LADIES NIGHT
NIGHT

Star and Garter
East Dean
Tuesday 12th
November, 7pm All
Welcome!

Grittenham Barn
Christmas Market
Friday 22nd & Saturday 23rd November 2024
10am - 4pm

Enjoy hot drinks and food with breathtaking views of the South Downs
Explore a fantastic array of gifts and homewares in a festive traditional Sussex barn and rustic outbuildings
In aid of the Snowdrop Trust £2.50 entrance fee, children free

THE SUSSEX Snowdrop TRUST
Nursing care at home for local children with life threatening or terminal illnesses

SIGNPOSTED JUST OFF THE A272 PETWORTH TO MIDHURST ROAD GU28 0PG
IMPROVED CAR PARKING AREAS BUT WEAR WELLIES IF WET! WWW.GRITTENHAMBARN.COM

GRANDWOOD FURNITURE

VISIT OUR SHOWROOM
Units 2 & 3 Chilgrove Business Centre
Chilgrove Park Road, Chilgrove PO18 9HU
T: 07718 161009 E: jan@grandwood.co.uk
www.grandwood.co.uk

OPENING TIMES
Thursday and Friday 9am to 3pm
Saturday 9.30am to 4pm
Or by appointment with
Jan Palmer 07718 161009

The Valley Diary is Looking for Fresh Blood..!

There are two key areas that we've had to look at recently as some members of our core team are less young than they were! I wrote in the last issue about Distribution and our long-serving Chris Kelly needing to stand down. Well the good news is that through a combination of enthusiastic people with good ideas and the use of a WhatsApp Group, reorganisation is now complete and a solution arrived at. Chris and the distribution team will be able to continue seamlessly, as far as readers are concerned.

The other area is a tricky one, too, in that **David Mather** is similarly not as young as he once was and although remaining enthusiastic in his development role in relation to getting in new advertisers, he's feeling that he could do with a little help. Possibly working alongside someone to keep the flow of new advertisers coming in (so we can continue to pay for the printing). So we're looking for that, really. Anyone out there who is well connected, locally, who would be in a position to twist the odd arm and encourage people to take out adverts for/with us. We all continue to volunteer of course, so there's no money involved, sadly. In the first instance, give David a ring or email him if you think that you could help and maybe arrange a meet-up to discuss.
 davidmathero@gmail.com (that's a zero in there, not the letter O), 01243 774385 or 07973 820877

By the way, I'm OK to continue! I'm the youngster of the team(!) and even though no longer local, am very happy to carry on doing what I'm doing!

Ted the Ed.

Petworth House and Park News

nationaltrust.org.uk/petworth

Little Antlers: Wild Wednesdays and Story Time Join us for hands-on fun for pre-schoolers at Petworth.

Wild Wednesdays Roll up your sleeves and dive into our crafts and activities that offer a closer look at the House and Park for our littlest visitors. 10.30 - 11.30am on 6th November and 4th December.

Story Time A special story time designed for toddlers aged 2 to 4 and their caregivers. Learn new stories or enjoy some classics, and afterwards take part in a **make and take** crafting activity based on the book. 10.30 - 11.30am on 8th November and 6th December.

All sessions are suitable for children under 5. Children must be accompanied by an adult at all times. Sessions are free but normal admission applies.

**ROSIE'S HOME
HAIRDRESSING
07958 178766**

A Christmas Carol at Stansted House Friday 6th & Saturday 7th December

Explore Stansted House in the full Christmas spirit with characters from Charles Dickens' classic. Booking is required.

*£25 per adult
£12.50 per child (ages 6 - 16)*

stanstedpark.co.uk/a-christmas-carol

GLASS ART STUDIO

99 West Dean



- working studio with resident glass artist
- fused glass art and silver jewellery
- open mostly Wednesdays - Saturdays, 10am - 3pm
- opposite West Deans stores and café

Instagram: @artworksstudiouk
Email: artworks01@aol.com

RIDEA TECHNOLOGY

HOME AND OFFICE TECHNOLOGY SUPPORT

Having trouble with your tech? Ed can help...



- Desktop & Laptop PC Repair, Maintenance & Upgrade
- Home network setup and security (wired & wireless)
- Remote Support
- Virus Removal
- Training
- New & Refurbished Computers
- Laptop Screen Replacement
- Audio Visual Configuration



Tel: 01243 216121
Email: help@ridea.co.uk

WWW.RIDEA.CO.UK



www.facebook.com/rideatechnology



twitter.com/rideatechnology

MILESTONE GARAGE

COCKING
SERVICING - REPAIRS
MOTs - TYRES
CAR SALES

Courtesy Car Available

01730 813148

Francis Ward

Plumbing & Heating Engineer

Qualified, Registered and fully insured in

Oil boiler servicing & maintenance
Oil tank installation
Heating system design and install
Swimming pool oil boilers

Solar heating systems
Servicing
Maintenance

Gas boilers
Cookers
Swimming pool gas boilers
New installations servicing and maintenance

All aspects of heating and plumbing covered
Electrical works undertaken by fully qualified Part P registered engineers
Commercial & Domestic Spas and Swimming Pools service & repairs

Bletchley Spas & Pools: Brightside, Singleton, West Sussex, PO18 0EX

Phone: 01243 811960

Mobile: 07941 039378



WI Report

The ladies of the Singleton and East Dean WI met on the 17th October, in East Dean village hall. We had a charming speaker, Tony the Flower Man, who introduced us to the concept of Flowers from the Farm, a totally UK initiative, growing seasonal flowers from seed, which are delivered to your home or event in bouquets, posies or even in flower buckets for you to arrange if you would like. Whilst Tony was speaking, he also managed to work on a dried flower bouquet, which is now quite a thing for autumnal weddings! We had the Chair of the West Sussex WI Federation, Erika Brichta, as well as Bridget Kearns, one of the trustees, in attendance. We know they had a lovely time visiting the oldest WI in the country and were thrilled to see that we are still growing in numbers with several new members at the meeting.



Earlier in the month, Janet Holt and I had the privilege of being invited to the opening of the new West Sussex Federation WI building in Horsham. Whilst we acknowledge with sadness the loss of North Lodge in Chichester, the new building is very lovely, easily accessible and contains the archives, which will always serve as a legacy to future WI members; it goes without saying there was tea and cake! The next meeting will be on **Thursday 21st November in Singleton Village Hall** and our speaker will be Michael Blencowe, talking about the **Long Walk Home** - an epic journey from Sussex to Devon and the wildlife, folklore and history he discovered along the way. I am certain it will be as fabulous as it sounds. If you would like to call in and find out what the WI is all about, please do drop me a line at zk.mann@icloud.com and I can share more details. *Zoe Mann*

South Harting (B2146) Road Closure Update

The road will be closed between the B2146/B2141 junction and South Harting. During the initial stages of Phase 1 of the work, traffic marshals will be stationed at the Elsted Road ends of Hill Lane and Tipper Lane, which runs directly to the sections of closed road in South Harting. Hill Lane will become a northbound one-way road during this time. This phase should be completed between 27th October and 3rd November. Phase 2 of the works is scheduled for Spring/Summer 2025. More information and updates at tinyurl.com/2xr7t4yg



MOLE CATCHING
"NO MOLE, NO FEE"

WASPS / HORNETS

CONTACT ANGUS ON
07828 134086
WWW.ASCOUNTRYSIDESERVICES.CO.UK



THE BRITISH MOLE
CATCHERS REGISTER
SUPPORTING TRADITIONAL EXPERTISE AND SKILLS

WEST DEAN STORES & TEA ROOM

Fresh local produce to eat in or takeaway

Order when you arrive, or pre-order by phone

Local deliveries available - please contact us for more details

Bread, cakes and sandwiches • Hot and cold drinks • Fruit and vegetables • Milk and eggs
Honey and jams • Newspapers and magazines • Greetings cards • Household essentials
Logs and kindling • Pet foods • Card payments only



Opening Times

Mon - Fri 08:00-17:00 Sat & Sun 08:00-16:00 Bank Holidays 08:00-16:00

West Dean Stores Ltd, West Dean, Chichester, PO18 0QY Tel: 01243 818222

stores@westdean.org.uk | www.westdeanstores.co.uk

**Southdowns Concert Band and The Choir of St Paul's Perform
Charity Christmas Concert at St. Paul's Church Chichester**

Southdowns Concert Band is delighted to announce its annual Christmas Concert in aid of local charity Sage House, set to take place on **Friday 13th December at St. Paul's Church in Chichester**. The Southdowns Concert Band will present a rich and vibrant program, featuring the very talented St Paul's Choir to deliver a broad range of seasonal favourites and heartwarming melodies. The band's skilled ensemble will fill the venue with the wonderful sounds of brass, trumpets, saxophones, clarinets, flutes, and the resonant rhythms of drums, creating an unforgettable auditory experience. Tickets are £10 Adults and children under 12 are free. Available from St Paul's Church office and Sage House Tangmere or online at ticketsource.co.uk/southdownsconcertband

CHICHESTER NATURAL HISTORY SOCIETY

CHICHESTER Wednesday 6th November: Chichester Natural History Society Member's Evening with illustrated presentations at The Pallant Suite, Masonic Hall, South Pallant, Chichester at 7.30pm: Entrance members £2.50/visitors £3: 01243 786079: wheelchair access

RSPB

CHICHESTER Thursday 28th November: Illustrated Talk by Matt Eade, "The Birds and Wildlife of Guyana" to the Chichester Local Group at The Pallant Suite, Masonic Hall, South Pallant, Chichester at 7.30pm: Entrance members £2.50/visitors £5: 07545 376074: wheelchair access

The MULBERRIES

PAGHAM Saturday 23rd November: The Mulberries present The Parlophones, a 60's tribute band: Pagham Village Hall: 7.30pm: Tickets in advance: £9: 07833 971620 or 01243 262833: Bring your own food and drink: Wheelchair access: Proceeds to local charities.

Maria Wildman
01243 262833
thewildthings2@outlook.com

**Heyshott
Christmas Bazaar**

**Saturday 30th November
2pm**

Cobden Hall, Heyshott

Lavant Friendly Club

(1st Wednesday Afternoon in Month 2pm)

Lavant Hall: November 6th
University Orchestra (Swing Music):
All Welcome to join us: 50p

Chichester Country Music Club

(Concert on 2nd Friday Evening 7.30pm: £9)

Lavant Hall: November 8th:
Ridgeway Country Band
(Dance 4th Saturday Evening 7.30pm: £9)

Mundham Hall: November 23rd:
Stubby Top Solo

Lavant Short Mat Bowls Club

Thursday Evenings Sept - April 7pm:
£3: Some Sundays: Enquiries...

tonybleach@talktalk.net
01243 527439

WANTED
Rolex Watches by Local Private Collector



Do you have a previously-loved ladies or gents Rolex watch in a drawer?

If so, give me a call (Kevin) on **07802 973784** - you'll be in safe hands



Seasoned Firewood

Cut and split to your requirements

**LAWN MOWING
HEDGE CUTTING
GARDEN CLEARANCE**

Personal service from a local family business

KEITH GOACHER

01243 811746
07976 740748



We are a small playschool in a beautiful rural location with access to Levin Down.

Open 8.30am – 3pm

Term Time Only

www.singleton-playschool.co.uk

contact@singleton-playschool.co.uk

07519 913406

LOLLIPOP
A TREAT TO PRINT
PRINTING, DESIGN & SIGNAGE

Business Stationery - Letterheads and Business Cards
Promotional Displays - Banners and Site Signage
Marketing Products - Leaflets and Brochures
Transactional Items - Books and Pads

5 Phoenix Business Centre, Spur Road, Quarry Lane, Chichester PO19 8PN
01243 78 22 99 chichester@lollipopprint.co.uk www.lollipopprint.co.uk



- Flowers for all special occasions
- Wedding and event floristry specialist
- Large selection of fresh flowers always available
- Order service available
- Local, national and international delivery service
- Christmas Wreath Workshops

janewalkerforgeflowers.co.uk
forgeflowers@gmail.com
01243 788484
Stane Street, Halnaker, Chichester, PO18 0NQ

Carols and Cakes
Christmas Fair
 Saturday 7th December
 10am - 12:30pm at Sage House

**Sage House Hosts
 "Carols and Cakes"
 Christmas Fair
 Saturday 7th December
 10am - 12.30pm**

Sage House, City Fields Way, Tangmere

This festive event will be held in support of the Charity, helping to raise vital funds for those living with dementia and their families. The fair will feature live performances from local choirs singing festive carols, adding to the holiday spirit. Visitors can indulge in a variety of homemade cakes and bakes, browse through unique craft and gift stalls, and enjoy a warm and welcoming atmosphere - all while supporting a great cause. Entry is free but donations welcome. For more information, please contact visit dementiasupport.org.uk or phone 01243 888691.

**Chichester Christmas
 Lights Switch On
 Saturday 23rd November
 5pm**

**The Assembly Rooms, North
 Street, Chichester**

The annual Chichester Christmas Lights Switch on, organised by Chichester BID.

chichesterbid.co.uk

A house is only worth what someone is willing to pay for it...

The dynamics of today's property market, where asking prices are wildly optimistic, is creating some unique opportunities for buyers.

Properties priced above their true open market value can provide buyers with extra leverage during negotiations, particularly where a property has been unsold for a lengthy period of time. Sellers may be more willing to enter negotiations if they have received an underwhelming level of interest, opening the door for buyers and their buying agents.

There is a notable increase in the number of sellers coming onto the market today who have not moved for a relatively long time, 25 years or more. An overoptimistic asking price will put some buyers off immediately, without even a viewing, but buyers who have all their financial ducks in a row and can move quickly are often in a good position to capitalise. If a house is correctly priced to begin with it will sell quickly, avoiding the downward spiral of incremental price drops which can end up far below true value.

The property market is often referred to as a single entity but in fact it's made up of thousands of micro markets with their own levels of supply and demand. What's happening in one local area can be completely different from another location just a few miles away.

Therefore, understanding the local market, with sound research and the help and assistance of an experienced buying agent, can save significant time and money. It is true that a house is only worth what someone is prepared to pay for it. **Jennie Hancock, propertyacquisitions.co.uk**



**Help 4Sight Vision Support
 Fundraise this Christmas
 with a Concert, Cards, Gifts
 and a Christmas Prize Draw!**

4Sight Vision Support (4SVS) is getting ready for Christmas with its annual Concert and Christmas Prize Draw, and is also offering cards and gifts for sale. Proceeds will help the charity in its work supporting residents of all ages throughout West Sussex who are blind or partially sighted.

The highlight of 4SVS's Festive season is its wonderful Christmas Concert with Seaford College Chapel Choir, which will be held in early December (date TBC) at St Mary de Haura Church in Shoreham. This is always a lovely event and 4SVS advises reserving a place well in advance. Tickets are just £5.

The Christmas Prize Draw has a number of fabulous prizes, with the main prize worth £250! Tickets can be purchased individually for £1 each, or in books of 10.

Christmas cards are available with a variety of seasonal designs. They cost £4.50 (plus P&P) for packs of 10 and the deadline for ordering is 13th December. There are also gift ideas for those living with sight loss, including large print playing cards, large print Scrabble, large print calendars and diaries, as well as equipment such as talking kitchen scales.

01243 828555
fundraising@4sight.org.uk



Affordable homes coming to Midhurst (Easebourne), Hambrook, East Meon, Loxwood & Nutbourne. Landspeed homes offer local housing at least 25% less than the market value.

We are a unique shared ownership/shared equity scheme which enables you to get on to the property ownership ladder. With a Landspeed home you will have no rent to pay on the discounted element. We do not charge rent or interest on our share, and you are under no obligation whatsoever to pay for this share or buy it at any time in the future. Unless you wish to. Your purchase can be funded by a mortgage and with no rent charged on the balancing share, and other standard service home costs.

If you presently live, work or have a close family connection with the Chichester local authority area or the South Downs National Park and are unable to purchase a new home in the open market. Please contact us for further information.

www.landspeedhomes.uk

The Valley Parish

www.thevalleyparish.org
www.facebook.com/ValleyParish



Sunday 24th November 11am at West Dean

Inc. Bible Story, music and activities
Coffee and Cake available before the service

Remembrance Sunday

On Remembrance Sunday we will gather in West Dean and Singleton, to remember all those from The Valley Parish who have given their lives for the freedoms that we take for granted.

We will pray for them, irrespective of rank or medals, and we will give thanks for all who have fought and died in the name of freedom, and in the cause of peace, and for all who continue to serve.

As wars rage around the world today, as people fight against oppression, persecution and terrorism, let us come together to not only remember those who have gone before, but also those who are still fighting today.



Services

3rd November All Saints	10am	Patronal Festival Holy Communion with Choir East Dean
10th November Remembrance Sunday	10am	Holy Communion with Act of Remembrance East Dean
	3pm	Act of Remembrance Singleton
17th November	10am	Holy Communion Singleton
24th November Christ the King	10am	Holy Communion West Dean
	11am	Children's Church West Dean

Contacts

Parish Priest

Rev Sarah Manouch

priestvalleyparish@gmail.com

07468 854864

(Principal working days are Friday, Saturday and Sunday. Not available on Thursday.)

Churchwarden

Wendy Goacher

wendygoacher@yahoo.com (07974 689907)

Sarah John

sarance@btinternet.com (07769 887546)

PCC Secretary

Susie Holmes - pccsecretaryvalleyparish@gmail.com

The Diary

Here's a quick overview of what's actually going on, in and around the villages of the Lavant Valley in the coming months. Do please let us know if we've missed anything and we'll add it next time for the benefit of all.

www.thevalleydiary.org

November 2024

Sat 26th (Oct) - Sunday 3rd Half-Term Activities: Weald & Downland Museum

Mon 28th (Oct) - Fri 1st School Half Term

Sat 2nd Singleton & Charlton Village Clear Up: 10am: Singleton Village Hall

Sun 10th Sussex Yeomanry Remembrance Service: Charlton Memorial: 10.45am

Mon 11th Community Cafe: Singleton Village Hall: 10.30am

Tue 12th Ladies Night: The Star & Garter: East Dean: 7pm

Wed 13th Singleton & Charlton Parish Council Meeting: Singleton Village Hall: 7pm

Wed 13th West Dean Parish Council Meeting: West Dean College: 7.30pm

Sat 16th Fox Clay Shoot: The Fox Goes Free at Charlton

Sat 16th Murder Mystery Night: The Partridge Inn

Sun 17th Quiz Night at The Star & Garter

Mon 18th Singleton & Charlton Parish Council Meeting: Singleton Village Hall: 7pm

Wed 20th Live Music: Willie Austen: The Fox Goes Free, Charlton

Thu 21st WI: Michael Blencowe: The Long Walk Home: Singleton Village Hall: 7pm

Sat 23rd & Sun 24th Advent: Weald & Downland Museum

Mon 25th TVD Copy Deadline: 12noon

Mon 25th Singleton School Pub Quiz Night: The Partridge Inn: 7pm

Thu 28th Christmas Market: West Dean Gardens

Sat 30th Santa's Grotto: West Dean Gardens

Sat 30th East Dean Christmas Craft Market: 10am: East Dean Village Hall

Sat 30th Christmas Fair: Singleton School: 12noon

December 2024

Sun 1st Santa's Grotto: West Dean Gardens

Sun 1st Tree Dressing: Weald & Downland Museum

Sat 7th & Mon 9th Wreath Making Workshop: The Milk Hut, East Dean

Sat 7th VGC Coffee & Sherry Morning: East Dean Village Hall: 10.30am

Sun 8th Santa's Grotto: West Dean Gardens

Mon 9th Community Cafe: Singleton Village Hall: 10.30am

Thu 12th WI: Christmas Party: East Dean Village Hall: 7pm

Sat 14th Fox Clay Shoot: The Fox Goes Free at Charlton

Fri 20th School Term Ends



Got something to add to the Diary? Please let us know...

Lots more dates and events can be found in the Diary Online at...

thevalleydiary.org/diary

Deadline for the...

December 2024 Edition

All information for to arrive by **12.00hrs (noon)** please on...

Monday 25th November
editor@valleydiary.org

*Submissions, news, reviews, event information, photos and anything you have to share with your community should arrive **as soon as possible**.*

The Team

Ted Salmon, Editor & Accounts
editor@valleydiary.org, 07903 017910

David Mather, Advertising
davidmathero@gmail.com, 01243 774385,
07973 820877

Chris Kelly, Distribution
chriskelly7043@yahoo.co.uk, 01243 811833

The Distribution Team

East Dean: Tim Weeks, Wendy Heather

Charlton: Penny Buchan, Valerie Tapley

Singleton: Penny Spence, Jane Penny, Elaine Kelly, Judy Fathers, Gay Godfrey, Vicky Gillespie

West Dean: Tony Boxall, Sandra Muggerridge, Micky Johns, Carol Corbett

Binderton: Barbara Boxall

Goodwood: Tony Boxall

Lavant: Sheila Sims

Chichester: Penny Buchan

The legal bit: We (The Valley Diary Team) make every effort to ensure the accuracy of entries & adverts in The Valley Diary (TVD). Content is based on the latest info at the time of printing. This may change. Every effort will be made to circulate info as soon as possible in subsequent editions. This edition will not be reprinted and re-circulated if any details change during its period of validity. In no circumstances can TVD accept any liability for loss and damage which may arise or result from any error in or omission of any entry or advert whether relating to wording space, position, artwork, or telephone number. TVD is not an agent for any Business or individual within its pages and is unable to vouch for advertising claims, professional qualifications, trade certifications, membership of trade association or content of web sites whose addresses may be shown in individual entries or adverts published anywhere within its pages. TVD advises readers to satisfy themselves as to the type of goods or services offered or qualifications held by the businesses or individuals appearing in its pages. In short, we're grateful to advertisers for providing funds to keep The Valley Diary going but cannot be held liable in any way by readers if advertisers don't live up to their claims and we won't get involved in any dispute between advertisers in TVD and their customers. Lastly, we don't publish anonymous submissions and contributor articles remain exclusively the views of the author. They are not endorsed by, and don't necessarily reflect the views of, the volunteer editorial team at The Valley Diary.

J W SMITH
CHIMNEY &
LOG BURNER SWEEP
CHIMNEY SWEEPS (Power Sweep & Vacuum System)
CAMERA SYSTEM USED | BIRD NEST REMOVAL
STOVE MAINTENANCE FULLY INSURED AND CERTIFICATED
CALL NOW **07769 211143** **NCSA**
www.jwsmithchimneysweep.co.uk

Useful Telephone Numbers

CDC Councillor, Henry Potter	07792 857973
East Dean Football Club	07944 036709
East Dean PC Clerk	07712 647511
East Dean Village Hall	07785 740625
Goodwood Security	07909 876823
Lavant Road Doctors Surgery	01243 527264
Lavant Road Pharmacy	01243 380185
Local Police	101
Singleton Fete	01243 818037
Singleton Parish Clerk	07702 240126
Singleton School	01243 811679
Singleton Tearooms	01243 811899
Singleton Village Hall	TBA
Weald & Downland Museum: Office	01243 811363
Weald & Downland Museum: Shop	01243 811020
West Dean College	01243 818300
West Dean Fete	01243 811247
West Dean Gardens	01243 818318
West Dean PC Clerk	07596 884847
West Dean School	01243 811247
West Dean Stores	01243 818222

Lineage Ads.

FOOTPATH WARDEN Clive Jackson, 07740 308125
HOME FOOT CARE 01243 811442.
DOG GROOMING - SMART DOGS Lesley Pollard 811805
PILATES CLASSES Jo, 07917 177404
FERNS RESTORATIVE YOGA 818058
STANDBY NANNY Josie, 07747 867652
PAINTER AND DECORATOR Arthur, 07936 082626
YOGA WITH CARA 07787 512283
YOGA WITH JACQUI 01243 535223, 07854 441010
YOGA WITH KATIE Tel. Tel 07918 757758
REGISTERED NURSE Dawn, 07876 796034
PAINTER Shaf 07706 105526
PLUMBER Peter 07825 268317
DOG GROOMING Leandra 07944 788727
BUILDER James 07788 532135
TAXI 778499
REGIONAL GARDEN TIDYING Please call 08000 468137
MOBILE CAR WASHING SERVICE Stuart, 07568 377302, stuarteburn@icloud.com
SEAMSTRESS Sewing and alterations. Casual, bridal, prom, suiting & curtains 07391 184605
IRONING SERVICE 531138 or 07773 009241
FETCH DOG WALKING Canine specialist dog Walker, Helen Ferrell, 07765 577290

Albert says...



No! I didn't destroy the bats in the loft,
 Then dump the remains in the thicket!
 You surely wouldn't expect that of me,
 Some who adores his cricket.

Register of Local...



Trundlers Charlton - ask another Helen 01243 811686
Hunters Lodge, Lavant - or indeed another Helen!
 01243 532415 - 07788 663712
B&B - Ring Sophie on 01243 811465
Harper's Cottage, East Lavant. Ring Caroline 01243 278659
Flint Cottage, 47 Mid Lavant, Lavant Road, PO18 0AA: Sue Kemble 01243 785883 / 07814903541
The Shepherds Barn, Chilgrove: Lucy 07775 934999
www.shepherdsbarnsussex.co.uk
The Blue Bell, Cocking: 01730 239669
The Nest, Singleton: Self-Contained Accommodation: Julie 07887 943523
Barnfield, Heyshot, Tessa: 07789 888004



THE
STAR & GARTER
 COUNTRY INN WITH ROOMS
 EAST DEAN

The Star & Garter is a gorgeous country inn, which nestles in the South Downs National Park, at the heart of the Goodwood Estate.

FOR TABLE BOOKINGS AND ROOM RESERVATIONS CONTACT:

01243 811318

INFO@THESTARANDGARTER.CO.UK
 WWW.THESTARANDGARTER.CO.UK

f t i #followthestar





THINK BEFORE YOU THROW

West Sussex Recycles are excited to announce the next phase of their Think Before You Throw campaign with the release of a new series of animated videos!

These short, engaging animations address common recycling questions, such as:

Why does my recycling need to be loose?

Why can't I put shredded paper in my recycling bin at home?

What are additional kerbside collections?

What should I put in my recycling bin at home?

What do I do with batteries? ...and more

Brush up on your recycling knowledge and watch the first set of new animations over on their YouTube channel www.youtube.com/@WSRecycles or visit www.westsussex.gov.uk/thinkbeforeyouthrow for more information.

Are you feeling tired? Are you struggling with aches and pains that just won't go away? Do you feel that you need a reset or a recharge?

You might like to give Kinesiology a try. Kinesiology is a therapy that works at balancing the body as a whole, rather than taking individual symptoms in isolation. Muscle testing is used to show us where the body needs support, it is completely safe and simple yet can be incredibly effective and you don't have to take your clothes off!

Its origins lie in chiropractic treatment of using hands to relieve problems in the bones, muscles and joints. In the early 1960's a chiropractor, Dr George Goodheart, was renowned for thinking out of the box and resolving issues where others could not. From his lines of questioning and thinking, Applied Kinesiology was created.

Kinesiology can help a number of symptoms from backache, neck and shoulder tension, headaches, tiredness, irritability, PMT, diarrhoea, constipation, skin problems, digestion, confidence, blood pressure, phobias, food sensitivity, worries, pain, discomfort... the list is endless.

The first treatment normally lasts 75 minutes, followed by 60 minute sessions. I would always recommend 3 sessions to be able to gauge improvements. People leave feeling relaxed and informed.

If you would like to know more then please contact me; Sara at Kinesiology Life, kinesiologylife.co.uk or call 07887 775502. (East Dean)

See advert on Page 22

KLE
Decorators Ltd
Finest Quality Decorating
All Areas of Painting & Decorating Undertaken.
Finished to the Highest of Standards.

Kyle Edwards
kledecorators@gmail.com
07880 317071

Jonathan Rogers, NDH
WOODLAND AND GARDEN WORKS

Over forty years' experience in all aspects of soft landscaping, from one off garden renovation to regular garden maintenance. I have recently moved to the area and would be happy to discuss and quote for your garden needs.

07790 622128
clarejon.rogers@gmail.com

Full Public Liability Insurance.
References Available on Request.

Peter Roberts CTA ATT
Chartered Tax Adviser

Formerly a Tax Adviser for a local leading firm of Chartered Accountants for many years, now a sole practitioner providing:

- Personal self-assessment tax return completion
- Personal tax reviews
- General personal tax compliance
- Quick, efficient and personal service including home visits at no extra cost

Telephone: 01243 773580
Mobile: 07939 819364
Email: prpersonaltax@btinternet.com
Website: www.prpersonaltax.co.uk

THE MARTIN SEWELL BUILDING COMPANY

An award-winning Chartered Building Company with a well-deserved reputation for professionalism, reliability, high quality craftsmanship and project management skills.

Experienced in all types of building projects, from large commercial to sensitive renovation of listed buildings, bespoke new-builds, extensions and refurbishments.

Hungerdown, Brittens Lane, Fontwell,
West Sussex BN18 0ST Telephone 01243 542056
Email martin@msbc.uk.com www.msbc.uk.com



Reynolds
Our family caring for yours

Funeral Service • Memorial Masons

For more information please contact James or Stephen Reynolds:

43 Spitalfield Lane
Chichester PO19 6SG
Tel: 01243 773311

27 - 31 High Street
Bognor Regis PO21 1RR
Tel: 01243 864745

www.reynoldsfunerals.co.uk

Singleton Relief in Sickness Fund (Nurse Harding)

The above fund was originally known as Singleton Nurses Cottage and the object of this Charity, set up on 8th August 1929, was to relieve, in case of need, persons in the parish of Singleton, who were sick, convalescing, disabled, handicapped or infirm. The Trustees are authorised to distribute the interest earned by the Fund to those in need by providing or paying for items, services, or practical assistance. It is not able to provide financial assistance for the payment of rates, rents, taxes or other charges.

The Trustees of this Charity will be holding the Annual General Meeting shortly, where it is discussed who might benefit from some financial assistance, be it for themselves or family members. If you yourself or someone close to you feel they may qualify, please make this known to any of the following Trustees in complete confidence.

Penny Spence, Helen Morris, Ann Pollock, Judy Fathers, or Sarah Manouch.

Lavant Horticultural Society...

At the October meeting we enjoyed an interesting talk about ornamental grasses and perennials. The Autumn Flower Competition was won by Roger Hart.

The **Annual General Meeting** is on **Wednesday 13th November at 7pm** in **Lavant Memorial Hall**.

On **Wednesday 11th December** Dr Jane Gleeson will talk about **Soil Health linked to Gut Health** which is a subject that concerns us all. Refreshments are served at 7pm in **Lavant Memorial Hall**.

An Invitation to Our Thanksgiving Evensong from Jeannie Whitman Esdaile, Chairman of the American Patrons of Chichester Cathedral

Dear Americans, relatives of Americans, visiting Americans, friends of Americans, and anyone who may simply appreciate a lovely evening, on behalf of the Chichester Cathedral American Patrons, I am delighted to invite you to our 2nd Annual American Thanksgiving Evensong on Thursday 28th November at 5.30pm. This service is an opportunity for us to come together in gratitude, celebrate the spirit of Thanksgiving and enjoy the beauty of our historic cathedral.

We will sing some of our favourite American Thanksgiving hymns, moved by the beautiful voices of the Chichester Cathedral Choristers. We are also honoured to welcome The Rev Dr. Zachary Guiliano from Christ Church, Oxford University, as our American speaker, who will share reflections that resonate with both sides of the Atlantic.

Additionally, from 4pm, several fascinating American artefacts will be available to browse from our Cathedral Library, available thanks to our library volunteers.

Whether you have American connections or simply wish to be part of this occasion, we would love for you to join us. Refreshments provided. Please mark your calendars and bring along your friends and family.

jake.parke@chichestercathedral.org.uk

01243 812991

TRADITIONAL
TIMBER
WINDOWS

Bespoke,
hand crafted
windows
made here in
the Valley



07973 399487

07881 940057

valleytraditionalwindows@gmail.com

MOBILE POST OFFICE

**THE SELSEY ARMS at
WEST DEAN**

**MONDAYS: 12.30pm to 2pm
THURSDAYS: 12.30pm to 2pm**

**THE PARTRIDGE INN at
SINGLETON**

MONDAYS 2pm to 3.15pm

*Mobile Postmaster, Operating from
Grayshot, 01428 604401 - 07484 526779*



DYSON KING

ARCHITECTURAL
IRONMONGERS

*25 Years Supplying Fittings
for Doors, Windows, Gates,
Locks & Safes.*

*Service to Architects, Builders
& The General Public*

01243 776739

www.dysonking.com



GOSS MINI SKIPS LTD
skiphire@live.co.uk



Skips delivered
and collected on
small lorries to
access most
properties.
Friendly and
reliable local
drivers.



If you require help
or advice on you
waste needs or
requirements call
Godfrey on the
number's below
he will be happy
to help.

Local family run waste transfer station, based in Duncton.
Mini & Midi skips available, prices on request.

Call us – tel 01730 817750 – mob 07979 820932

THE BOOK SHED

Singleton Village Hall

Now Open...

**Tuesdays and Thursdays
10am to 4pm**

Access is through the side gate
and is the first shed on the right.

The books are free for you to keep or
return.

If you have any books you wish to donate
please place them on the shelves.



**KEEP
THE
VALLEY
TIDY!**

**THE GREAT VALLEY
CLEAN UP**

SATURDAY 2nd November at 10am

So we are ready for the off. All the details below.

Please all come to the village hall for 10am

If you are unable to start at 10 still go to the village hall and there will be someone there to give you equipment and send you on to the right place. Please tell you friends and neighbours to come along too!

Refreshments

There will be tea, coffee and cake all day at the village hall - so if you need a break then head there. All the equipment will need dropping back when you finish so enjoy the cake!

Equipment

We have high viz and gloves.

If you have any of the following please bring them with you.

Path edging equipment. Wheel barrows. Weeding implements. Spades. Garden brooms.
Rags and buckets for cleaning road signs etc.

Please mark your equipment so there is no mix ups!

Any problems or questions you can call Debs on 07976 800965



Specialists in Flintwork for over 20 years

Stonework-Brickwork-Roofing-Hard Landscaping

Maintaining the very best tradition in Sussex

www.berry-middleton.co.uk Tel: 07771 512012

Email: mark@berry-middleton.co.uk

Rotary Club of Chichester Harbour

Christmas Fair

Saturday 30th November

9.15am to 12.30pm

Assembly Rooms, North Street, Chichester

Please come and join us where you can enjoy festive music, Coffee/Tea and cakes and the opportunity to purchase items from our craft stalls, visit Santa's Grotto, have a flutter on tombola and/or Teddy tombola. All profits go to providing a little extra for those in greatest need this Christmas.



**Singleton Cricket Club – Winter
Cricket Programme 2024 / 2025**

Midhurst Rother College

2 Terms – £40 per term
Every other Thursday 6pm – 8pm
Dates: 10/10/2024 – 19/12/2024
06/02/2025 – 17/04/2024



Age 11 – 18

For registration, please contact
scricketclubrebecca@gmail.com



**THIS SPACE COULD
BE YOURS!**

£175 per year, which works out at less than £15 per month.

**Advertise your business?
Your Service?
Your ongoing Events?**

...and support The Valley Diary to keep going into the bargain!

Phone David on 07973 820877 or email editor@valleydiary.org

L. WEST & SON

CARPENTRY & JOINERY SPECIALISTS



We deal with all aspects of carpentry & joinery, including bespoke windows, doors, staircases, cabinets & more. Please get in touch to discuss your requirements.

New Barn, Newhouse Lane, East Dean, Nr. Chichester, PO18 0NJ

Tel: 01243 811354 E-mail: sales@lwestandson.co.uk

Website: www.lwestandson.co.uk

Provided by



Chichester city centre 9am - 2pm
1st & 3rd Friday of every month



www.chichester.gov.uk/farmersmarket



Sussex
Police & Crime
Commissioner

Ensuring we are all
Safer in Sussex

IMPROVING COMMUNITY SPACES

Immediate Justice (IJ) pilot continues to see success in our county with over 310 referrals to date.

An individual was referred to Immediate Justice after receiving a Community Resolution. The individual worked with local charity and IJ partner, Making it Out (MiO) on one of their ongoing projects to improve the local community across three reparative sessions.

MiO have a workshop in Portslade which looks onto the 'Portslade Gassie', a small boat that played a pivotal role within the harbour opposite during the 20th century. Sadly, over time, this boat has been forgotten and covered in weeds.

MiO are keen to preserve our local history and have been working with our IJ referrals to clear weeds and surrounding shrubs that have engulfed the Gassie in order to restore a historical community space.

The individual referred spent a total of six hours clearing weeds around the boat, opening up space in the surrounding greenery and we hope that further referrals to MiO will continue to benefit this project.

Katy Bourne, Sussex Police & Crime Commissioner



Sussex
Police & Crime
Commissioner

Ensuring we are all
Safer in Sussex

This winter is very busy so far for Brent Lodge...



We have over 100 patients in our care at the moment with more arriving each day. Please keep an eye out and call us if you see any hedgehogs active in the daytime and/or looking out of sorts. Winter is a crucial time for us to be putting out supplementary food (bird food in the day, dog/cat food overnight) for creatures typically dependent on insects.

As we celebrate Bonfire Night this November, please be mindful to check inside your bonfires before you light them in case any precious creatures are inside. Taking just 5 minutes to check with a torch before lighting could save many little lives and avoid much unnecessary pain, distress and suffering. If you come across any animals who have fallen victim to Bonfire Night, please call us or another wildlife rehabilitator as soon as you can so the animal can receive the professional help it needs.

Helping the Hospital

Please visit our website for our Full Wishlist, Amazon Wishlist and Online Shop where you can find lovely homeware and Christmas cards, goodies and gift ideas. Please get in touch if you want to find out how else you can support us or if you want to book an educational talk/workshop. Keep up with our social media to find out more too!

brentlodge.org

01243 641672

enquiries@brentlodge.org

Did you know that Ceefax is still working? No, really...

nathanmediaservices.co.uk

P100 CEEFAX 1 100 Mon 21 Oct 15:37/10	
BBC	CEEFAX
Business VULNERABLE CUSTOMERS HAD VW CARS TAKEN AWAY 201	
NEWS HEADLINES 101	NEWS FOR REGION 180
NEWSREEL 152	HOME NEWS DIGEST 141
POLITICAL NEWS 144	BUSINESS NEWS 201
FOOTBALL NEWS 302	SPORT HEADLINES 301
CRICKET INDEX 340	FOOTBALL TABLES 339
FORMULA ONE 380	RUGBY NEWS 370
GOLF 480	TENNIS 490
HORSE RACING 660	TV LISTINGS 600
WORLD CLOCK 459	CONTACT INFO 695
ON THIS DAY 143	LETTERS 145
LOTTERY 555	ENTERTAINMENT 500
INFORMATION 695	UK TOP 40 CHARTS 528
Ceefax: The world at your fingertips	
Headlines Sport RegionalTV A-Z Index	

THE
MILK
HUT

IDES BARN
ORGANIC DAIRY



The Milk Hut offers fresh organic milk from our on-farm vending machine. Our milk is gently pasteurised and available in reusable glass bottles. Come and visit us and enjoy fresh organic milk and milkshakes, open 7am – 7pm every day.

We look forward to seeing you.
Ides Barn, Droke Farm, East Dean

A.S.M. Carpentry & Joinery Ltd

Over 35 years of experience in all aspects of carpentry
Professional, Qualified, Insured

**Local and Reliable
Carpentry Company**

andrew@asm-carpentry.com

Phone: 01243 278659

Mobile: 07789 748368



**Dismantling & Felling
Crown Thinning & Reducing
Removal of Deadwood
Pruning
Hedge Cutting
Stump Grinding**

*Full public liability - Certified Arborist
Free Estimates and Advice*



brushwoodtreeservices@gmail.com

07763 844422

THIS SPACE COULD BE YOURS!

£175 per year, which works out at less than £15 per month.

**Advertise your business?
Your Service?
Your ongoing Events?**

...and support The Valley Diary to keep going into the bargain!

**Phone David on 07973 820877 or
email editor@valleydiary.org**



Tree Dressing at the Museum Sunday 1st December

The Museum's annual Tree Dressing celebration promises to be a magical occasion for visitors of all ages.

Based on an ancient custom that celebrates the life-giving properties of trees, visitors are invited to bring in their own hand-made lanterns during the afternoon, which will then be lit for a procession around the Museum's grounds before being hung on the ancient Aspen trees.

Find out more about the Weald & Downland Living Museum's Christmas events at wealddown.co.uk



I GREW UP IN THE 80s

Go back to the 1980s with new exhibition at The Novium Museum, Chichester. A fun and nostalgic showcase of memorabilia from the 'greatest decade in the history of history' is coming to The Novium Museum in Chichester. Opening on **Saturday 7th December** it's set to provide a colourful trip down memory lane, capturing what the decade was like from a child's perspective when music was on cassettes, shellsuits and leg warmers were must-haves - and everyone received a Rubik's Cube for Christmas! The exhibition will explore life before the internet and investigates the shared cultural experience of childhood in the 1980s. Tickets cost £5 for adults, £3 for children or £14 for a family of up to five (maximum 2 adults). For more information, and to book, visit The Novium Museum's 'I Grew Up 80's' page at thenovium.org.uk/article/39143/I-Grew-Up-80s

THE PARTRIDGE INN November Events

Murder Mystery Night

...set around a 3 course meal for £30pp on November 16th at 7pm. This will be performed by local theatre group, Lavant Players.

A Country and Western Night

...with amazing live band, Whiskey Over Ice, themed food and fancy dress! Phone for details.

Pie and a Pint

...for £15 every Saturday between 12pm-6pm

Curry Club

...every Tuesday, enjoy a delicious curry and a pint or 125ml of house wine for £16

Our Christmas Menu

...is finally out! Come into the pub or give us a call for more information

01243 811251

PROPER LOCAL RADIO

V2 RADIO SUSSEX

TUNE IN TODAY

RADIO FOR CHICHESTER

DAB | APP | SMART SPEAKER | ONLINE

ROGER GUNN

Garden Machinery

Sales & Service Specialist

Showroom & Workshop

Located at Binderton Nr Lavant

Main dealers for many makes

Fast reliable service

Advice & Discounted machines

Part exchange taken

Collection & delivery offered

See website

www.rogergunn.co.uk

01243 786003



East Dean VILLAGE HALL

www.eastdeanhall.co.uk

Ideal for celebrations, fitness classes, meetings, parties and wedding receptions. Can accommodate 80 standing/60 seated. Fully equipped professional kitchen, outside grass area with stunning views, car park for up to 15 cars. Disabled access.



FINESSE WOODEN FLOORS



SUPPLY / INSTALL / RESTORE

Specialists in installations of new wooden floors and complete renovation, sanding and re-finishing of existing wooden floors.

M: 07939 254998

T: 01243 681066

E: info@finessewoodenfloors.co.uk

www.finessewoodenfloors.co.uk

Local, reliable and friendly service.

Free estimates

SIMON PATERSON

Furniture Restoration

Over 25 years
experience



West Dean College
Distinction

For confident restoration of
antique furniture, clocks
boulle and marquetry

Phone Simon on:

01243 811900





CHRISTMAS AT CHICHESTER FESTIVAL THEATRE

Magical festive moments for all ages

Chichester Festival Theatre is offering a stocking-full of magical festive moments for everyone, young and old, to make this Christmas season truly sparkle. Hey! Christmas Tree will enchant small children and their families; while Chichester Festival Youth Theatre will be making everyone's wishes come true with a spellbinding retelling of Cinderella. Father Christmas himself had such a good time in our Santa's Grotto last year that he's bringing his trusty Elves back. There's traditional music in the beloved Christmas Concerts and festive dining with Mistletoe & Melodies.

SANTA'S GROTTTO

9th - 23rd December (closed 13th December) from 9am on the edge of Oaklands Park.

Join Master Elves Sprout and Stitch for an exclusive behind-the-scenes tour of their enchanting workshop, where you'll discover the secrets of how Christmas magic is made. Then you'll meet Father Christmas himself and receive an early Christmas present to place under your tree. £14 per child (adults free)

Gift Guide and CFT Gift Vouchers from cft.org.uk/gift-guide Box Office 01243 781312



Specialists in family law. Helping you find the best way forward.

We are a team of specialist family lawyers and mediators providing you with support tailored to your needs. We assist clients with:

- Divorce and Separation
- Family Mediation
- Financial Issues
- Collaborative Law
- Child Arrangements
- Court Representation

01243 769001 | info@ecfamilylaw.co.uk
www.ecfamilylaw.co.uk



Chilgrove | Chichester | Petersfield



LN
LISLE
MEDICAL

Mobile Private GP

Membership or pay as you go
Emphasis on face to face care
All adult and child general practice services



Appointments usually within 24 hours
At home or in our clinic
Full range of investigations, referrals, prescriptions

Tel: 01730 202345

Email: contact@lislemedical.com

www.lislemedical.com

Nadine Duty Photography



Nadine Duty
Photographer



Nadine's been out and about again. Here's a lovely gallery of local shots.

nadinedutyphotographer.co.uk

Christmas Cards

St Wilfrid's Hospice Christmas Cards are now available, boasting 15 different designs including three bespoke designs of the local area. You can buy these cards at any of the St Wilfrid's Charity Shops or on their Online Shop. Buy cards that will help make a difference. stwh.co.uk/online-shop



St Wilfrid's Hospice
Making a difference to local lives

Winter Raffle

You could win amazing cash prizes this Christmas! St Wilfrid's Winter Raffle is open now, giving the community the chance to win some great cash prizes, including a top prize of £1000. Tickets are only £1 and every purchase helps contribute to the services the Hospice provides around your local community. As your local charity, even just £1 spent on a raffle ticket will help us provide expert end-of-life care to local lives. Get your chance to win at stwh.co.uk/raffle

What will you do with your tree after Christmas Day?

St Wilfrid's Hospice are offering their TreeCycle service, to help you avoid the mess and sit back as your real tree is taken off your front lawn to be recycled to help local farmland. All they ask in return, is for a suggested donation of £15, to help fund the vital end-of-life care that they provide to local lives. Book your tree collection for the New Year by January 6th 2025 stwh.co.uk/treecycle

DAN DAN THE CHRISTMAS TREE MAN

Christmas trees available from £40 for a 5-footer - Delivered locally. Other sizes available up to Rather Large! Cost increases with size. Please text or call to order, stating size required...

07779 362502

Kingley Vale Lime and Flint

Suppliers of lime, flint and specialist building materials

www.kingleyvallimeandflint.co.uk

info@kingleyvallimeandflint.co.uk

01243 767828/07557 515314

THE TANGERINES' 18 GOAL GLUT!

East Dean have played three games since the last edition and had one postponement. All three were cup games and played at The Gasson. An unbeaten Angmering side visited in the Malcolm Simmonds Cup but The Dean needed it with a fine 5-2 Victory - the highlight of which was a Brad Platt first half hatrick.



The County Cup was up next against Billingshurst Thirds. A James Crane double helped The Dean on their way to a comfortable 6-0 win. The Centenary Cup was up next against Sussex Rangers, formerly Felpham, and again The Dean eased through into the next round with a 7-0 win. James Crane and Ben Johnson grabbed a brace each amongst the other goal scorers. In the next round of each cup we host Rudgwick, Goring and TD Shipley reserves. All teams are going well in their respective leagues.

We would like to thank Jim at the Star and Garter who was closed for a private event but brought down some food anyway, personally, to the club, for the teams against Sussex Rangers. We continue to train on a Tuesdays and welcome any local lads looking for a team to join.

We also welcome people to come to any home games to support The Tangerines. Up the Dean!
Peter Kearvell, General Manager



QUIZ NIGHT

Monday 25th November

The Partridge Inn, Singleton - 7pm

£8 a ticket - Max six per team

Food and drinks available on the night.

To book a table please message Emily on 07919 430624.

Fundraising for Singleton School PTA.



The Henry Smith Charity

In these challenging financial times do you find yourself living in difficult circumstances? If you would like to be considered for financial assistance, The Henry Smith Charity may be able to help. We have been providing support to local people, living in Singleton or Charlton.

Please see our latest advert on page 22, which provides information about available grants.

Please contact us at trusteehenrysmithsc@gmail.com



Singleton Village Hall

The perfect venue for all sorts of events

Holding 50 seated or 70 standing

Bridge Clubs, Yoga and Fitness

Social Events, Children's Parties etc.

Facilities include Parking, WiFi

and fully equipped Kitchen

Singleton Village Hall could be perfect for your event

SingletonVillageHall.com
bookings@SingletonVillageHall.com



TIM JASPER

KITCHENS, HOME OFFICES, BOOKCASES AND MORE

Hand crafted in Goodwood since 1981



www.timjasper.co.uk 01243 774411
info@timjasper.co.uk | The Valdoe, Goodwood, Chichester PO18 0PJ

L. West & Son

Plumbing & Heating



BATHROOMS,
KITCHENS,
CENTRAL HEATING,
BOILER REPLACEMENT (GAS/OIL),
UNDERFLOOR HEATING,
LEADWORK,
BOILER SERVICES,
MAINTENANCE



New Barn, Newhouse Lane, East Dean,
Chichester, W. Sussex PO18 0NJ

Tel: 01243 811354 or

Email: sales@lwestandson.co.uk

THE
PERFECT
FAMILY GIFT



A BOOK ABOUT YOU

I will turn your unique life story into a beautiful book to share and enjoy with your family and friends.

- Professional biographer
- Friendly, personal service
- Short and long book options

"Wonderful to have a book about Mum that we can pass on to the grandchildren. The best gift ever."

Contact Katarina 07982 465351
katarina@lifestoryinabook.com
www.lifestoryinabook.com

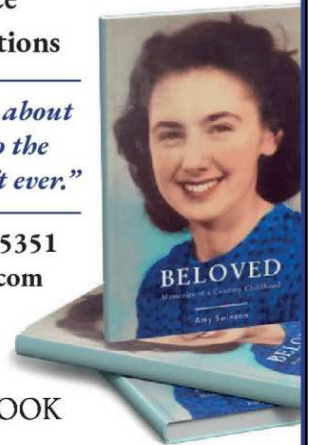

LIFE STORY  IN A BOOK

The
Henry Smith
Charity
founded in 1628

Henry Smith Charity
Singleton and Charlton
(Charity number: 214103)

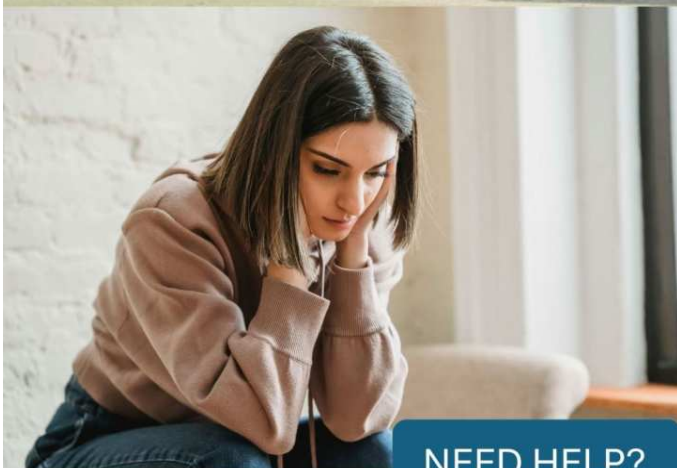

NEED HELP?

The Henry Smith Charity, founded in 1628 is one of the oldest parish grant schemes in the country. Most of these parishes are in Sussex and Surrey.

The charity seeks to help local people living in difficult circumstances with small gifts which are awarded by local trustees. Help may be given, for example, with the cost of food, fuel, white goods and furnishings. Some grants are given towards transport costs for hospital visits or doctor appointments. As well as giving grants directly to individuals, gifts may be given to small local charities or community groups providing support to people in need within the area.

To find out more about the charity please visit www.henrysmithcharity.org.uk

Any individual or group wishing to be considered for a grant should contact the trustees at trusteehenrysmithsc@gmail.com

Feeling tired, fed up with aches and pains? Come and try some kinesiology to bring balance back into your body ✦

Contact
Sara@kinesiologylife.co.uk or
www.kinesiologylife.co.uk or
07887 775502



hancock

Lettings & Estate Agents

Make yourself at home

Buy, sell or let with an independent estate agent – established since 1991

Lettings 01243 531111
Sales 01243 531155

office@hancockpartners.co.uk
Hancock and Partners
5 Northgate, Chichester PO19 1BA

THE FOX GOES FREE



FOX CLAY SHOOTS

16th November & 14th December & 2025 - 18th January, 15th February & 22nd March

LIVE MUSIC

Willie Austen - Wednesday 20th November

SEASON'S GREETINGS

Check out our website for full details of our tasty Christmas Party menu & delicious Christmas Day menu! Taking bookings now.

www.thefoxgoesfree.com
01243 811461

MacDonald Oates **LLP** SOLICITORS



Residential Property
Family Law
Mediation Services
Wills, Probate & Trusts
Litigation & Dispute Resolution
Employment Law
Company & Commercial
Commercial Property

Leading Client Service

Petersfield Office

Tel: 01730 268211 | Fax: 01730 261232

Midhurst Office

Tel: 01730 816711 | Fax: 01730 816016



www.macdonaldoates.co.uk

WEST DEAN

FESTIVE MOMENTS

CHRISTMAS MARKET

A collection of handpicked stallholders that will be showcasing the best in arts, craft and food at West Dean College.

Dates 28th Nov | 4-8pm
Tickets FREE



SANTA'S GROTTTO

Come and meet Santa this Christmas at West Dean's Christmas Grotto! Complete with arts & crafts, face painting & Christmas treats.

Dates 30th Nov - 1st Dec, 8th Dec
Tickets £8 children, garden entry adults



CHRISTMAS BANQUETING

Visit West Dean at Christmas & enjoy a festive banquet. Feast like a king in the West Dean staterooms.

Menus From £30pp includes a glass of fizz on arrival, mince pie with tea & coffee.



Book online today westdean.ac.uk/gardens/events



Tod Anstee

Property Consultants

01243 523723

The Old Coach House, 14 West Pallant,
Chichester, West Sussex PO19 1TB

chichester@todanstee.com

todanstee.com



Connecting People and Property since 2009

With a wealth of local knowledge, dedicated team,
and strong connections across West Sussex,
contact Tod Anstee for exceptional property advice.

Residential and Commercial Sales

Lettings & Property Management | Rural Estate Management

Country Houses | Land and New Homes



Valley Gardening Club 100 CLUB

www.valleygardeningclub.org.uk

Hello again! Yes, autumn has arrived and the leaves are gloriously turning and crunchily falling! But there continues to be so much colour from the flowers which refuse to succumb: roses, cosmos anemones, marigolds, geraniums, salvias, asters, fuchsias and hydrangeas to name but a few. And, to add to all that, the cyclamens are popping up everywhere. It is time, and on my list, to plant up some new hellebores for more winter colour too. If you are ahead of the game and starting to clear and mulch for next spring, do leave some seed heads as winter fare for the birds as well as creating a terrific show during snow or frost.

In October, our first, and sure to be repeated, 'Gardeners' Question Time' with the exceedingly knowledgeable Jon Rogers of Singleton taking questions, was a great success! Questions were wide-ranging, including 'why are we having a plague of revolting slugs?' to questions on honey fungus and 'when to do the Chelsea Chop' to name just a few.

The next VGC event is our ever more popular **Christmas Coffee and Sherry Morning** on **Saturday 7th December at 10am**. There will be a variety of Christmassy eats to nibble so do pop along for a jolly hour or two. This is open to all so come along, bring a friend. A donation at the event would be most welcome.

And the first event of 2025 is going to be our **Horticultural Quiz** with a **Potluck Supper** - keep an eye out for the date in the next issue of The Valley Diary. The **VGC Spring Show** is on **Saturday 29th March** at **Singleton Village Hall** and the **VGC Bacon Bap Morning** on **Monday 28th April** at **East Dean Village Hall**. Make a note in your diaries! **Miranda Mayne**

- 1st... David Mather,
Chichester
- 2nd... Max Davies, East Dean
- 3rd... Mary Danahay,
Chilgrove

The October draw took place in East Dean Church following the Valley Parish Harvest Festival Service at which the Church was beautifully decorated with flowers and produce celebrating another successful year's harvest. Congratulations to our three lucky winners.

The next draw will take place on Sunday 3rd November.



MAKE YOUR MARK

Painters, poets, weavers, welders, gardeners,
gilders, calligraphers, conservators...

Whatever your craft, whatever your level there is a course for you. Learn from expert tutors in inspirational surroundings at West Dean.



Book your course today.

westdean.ac.uk

WEST DEAN



COLLEGE OF ART, DESIGN, CRAFT AND CONSERVATION